Les Terrasses du Rhône

Contactez-nous
PMB Gérance Sàrl
+41 27 723 51 91
info@pmbgerance.ch
www.pmbgerance.ch

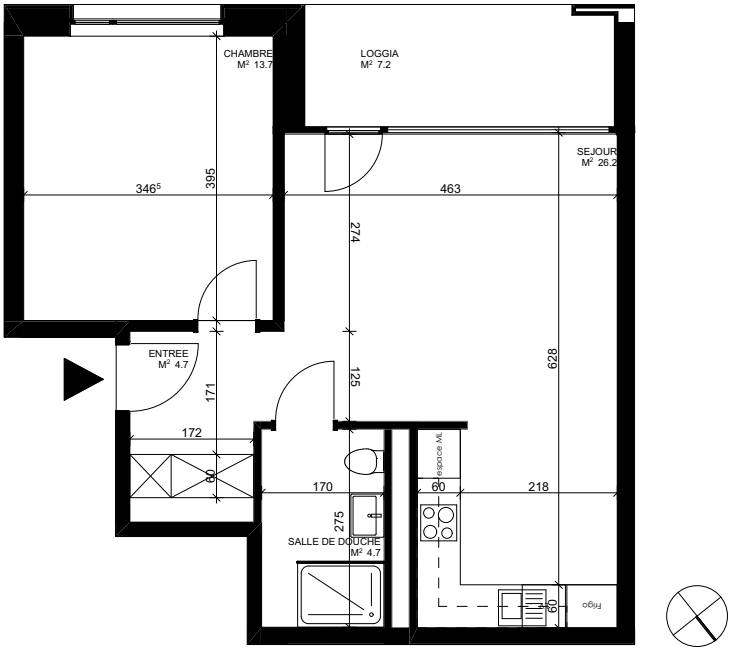

Appartement B2-12

Avenue Tourbillon 86
1950 Sion
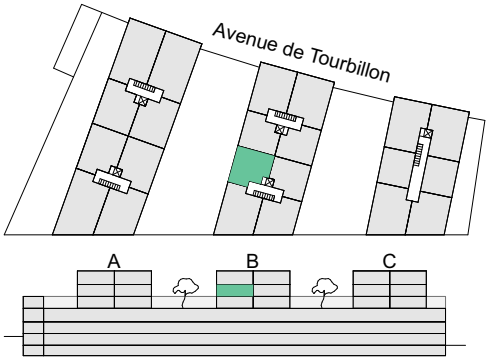
Niveau	+1
Bâtiment	B2
Typologie	2.5 pièces
Surface locative	~ 49.3 m²
Surface terrasse	~ 7.2 m²
Surface cave	~ 9.5 m²
Sans obstacles	NON
Loyer brut	CHF 1'000.-
Acompte de charges	CHF 110.-
Loyer net	CHF 1'110.-