Les Terrasses du Rhône

Contactez-nous
PMB Gérance Sàrl
+41 27 723 51 91
info@pmbgerance.ch
www.pmbgerance.ch

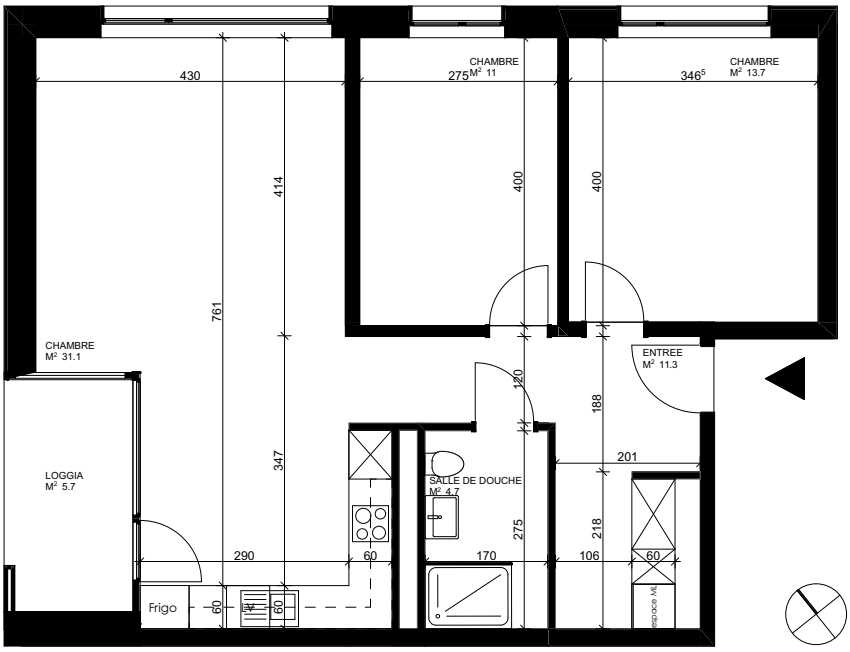

Appartement B1-23

Avenue Tourbillon 86
1950 Sion
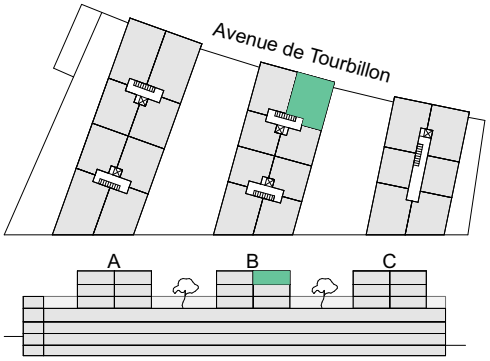
Niveau	+2
Bâtiment	B1
Typologie	3.5 pièces
Surface locative	~ 71.8 m²
Surface terrasse	~ 5.7 m²
Surface cave	~ 12 m²
Sans obstacles	OUI
Loyer brut	CHF 1'220.-
Acompte de charges	CHF 175.-
Loyer net	CHF 1'395.-