Les Terrasses du Rhône

Contactez-nous
PMB Gérance Sàrl
+41 27 723 51 91
info@pmbgerance.ch
www.pmbgerance.ch

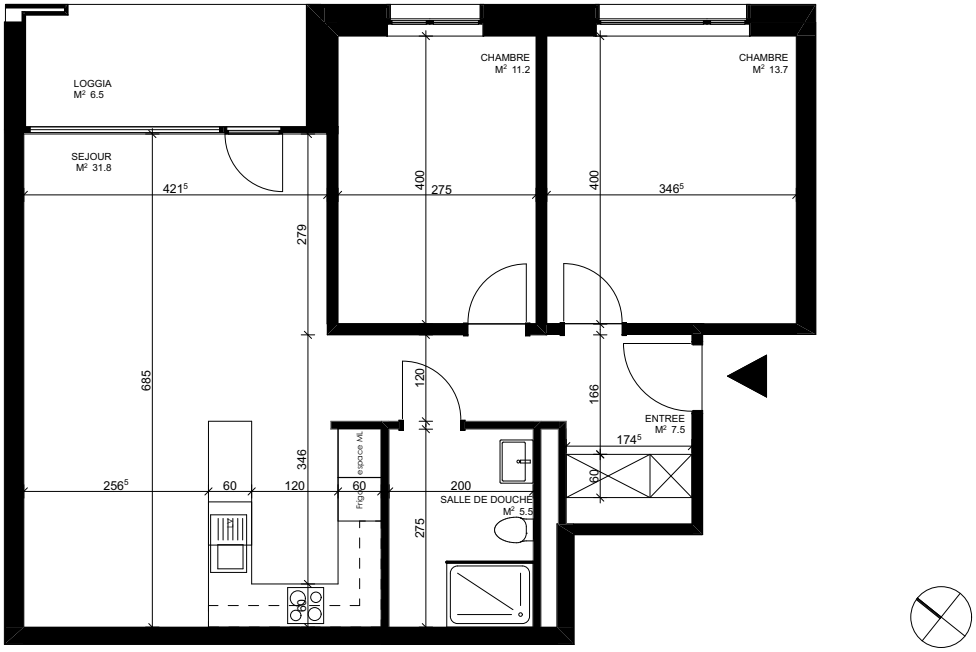

Appartement A2-14

Avenue Tourbillon 84
1950 Sion
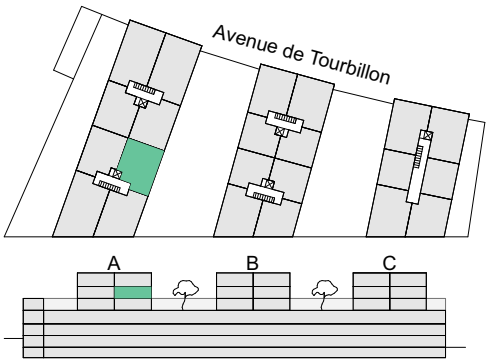
Niveau	+1
Bâtiment	A2
Typologie	3.5 pièces
Surface locative	~ 69.7 m²
Surface terrasse	~ 6.5 m²
Surface cave	~ 11.8 m²
Sans obstacles	NON
Loyer brut	CHF 1'290.-
Acompte de charges	CHF 165.-
Loyer net	CHF 1'455.-